

INSTITUTE OF MARINE RESEARCH
HAVFORSKNINGSINSTITUTTET

A circular inset image showing a cross-section of a biological specimen, possibly a shell or a biological structure, with a rainbow-colored border. The center is brown and textured, with a vertical line through it.

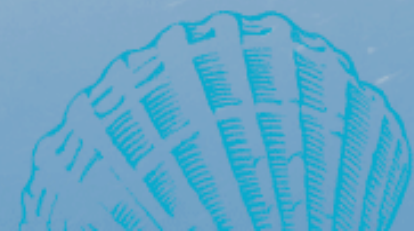

Deep Sea Coring System RV G.O. Sars



INSTITUTE OF MARINE RESEARCH
HAVFORSKNINGSINSTITUTTET

Le carottier géant Calypso

Giant corer Calypso

RESEARCH VESSEL

G.O. SARS

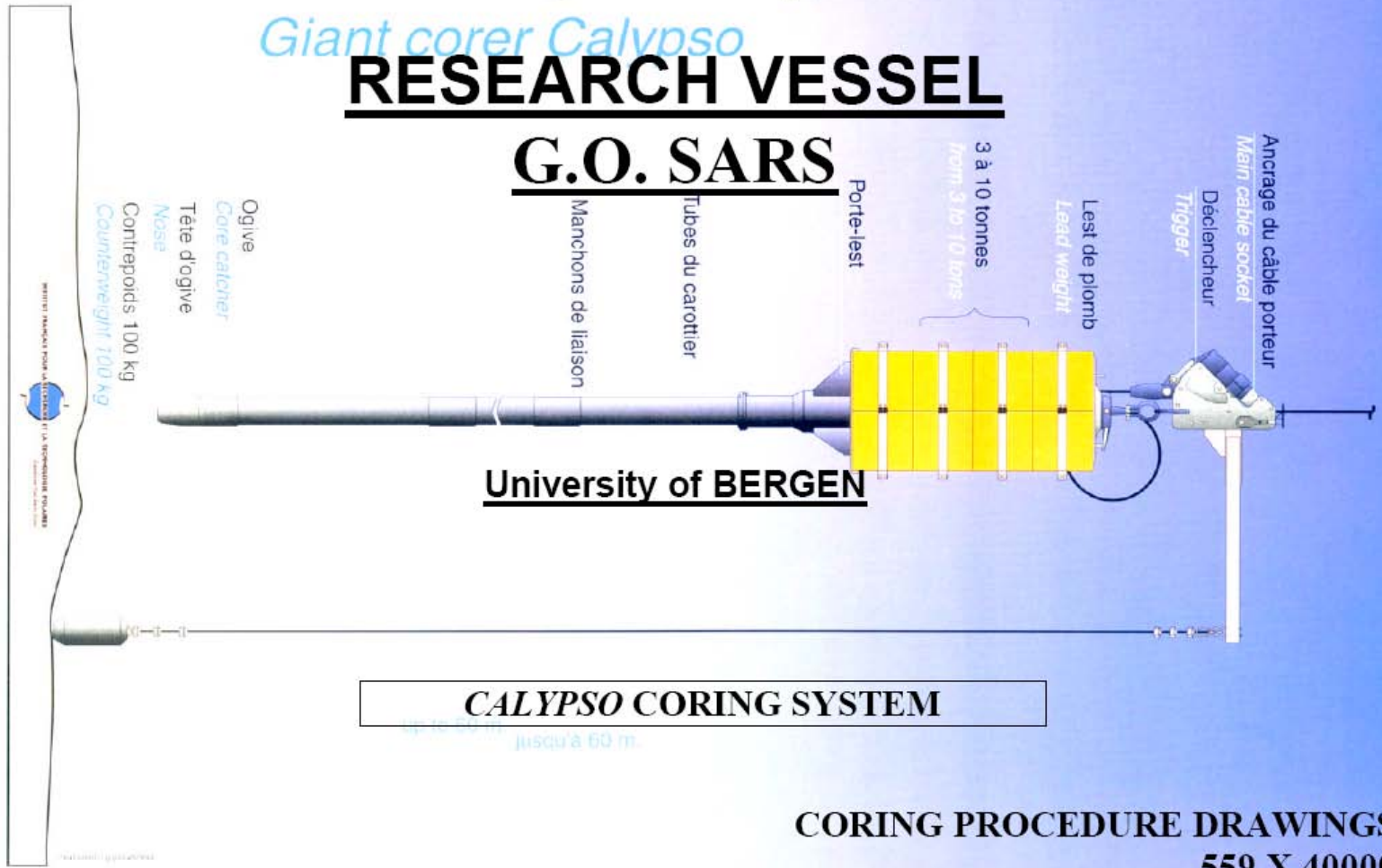

University of BERGEN

CALYPSO CORING SYSTEM

CORING PROCEDURE DRAWINGS

559 X 40000

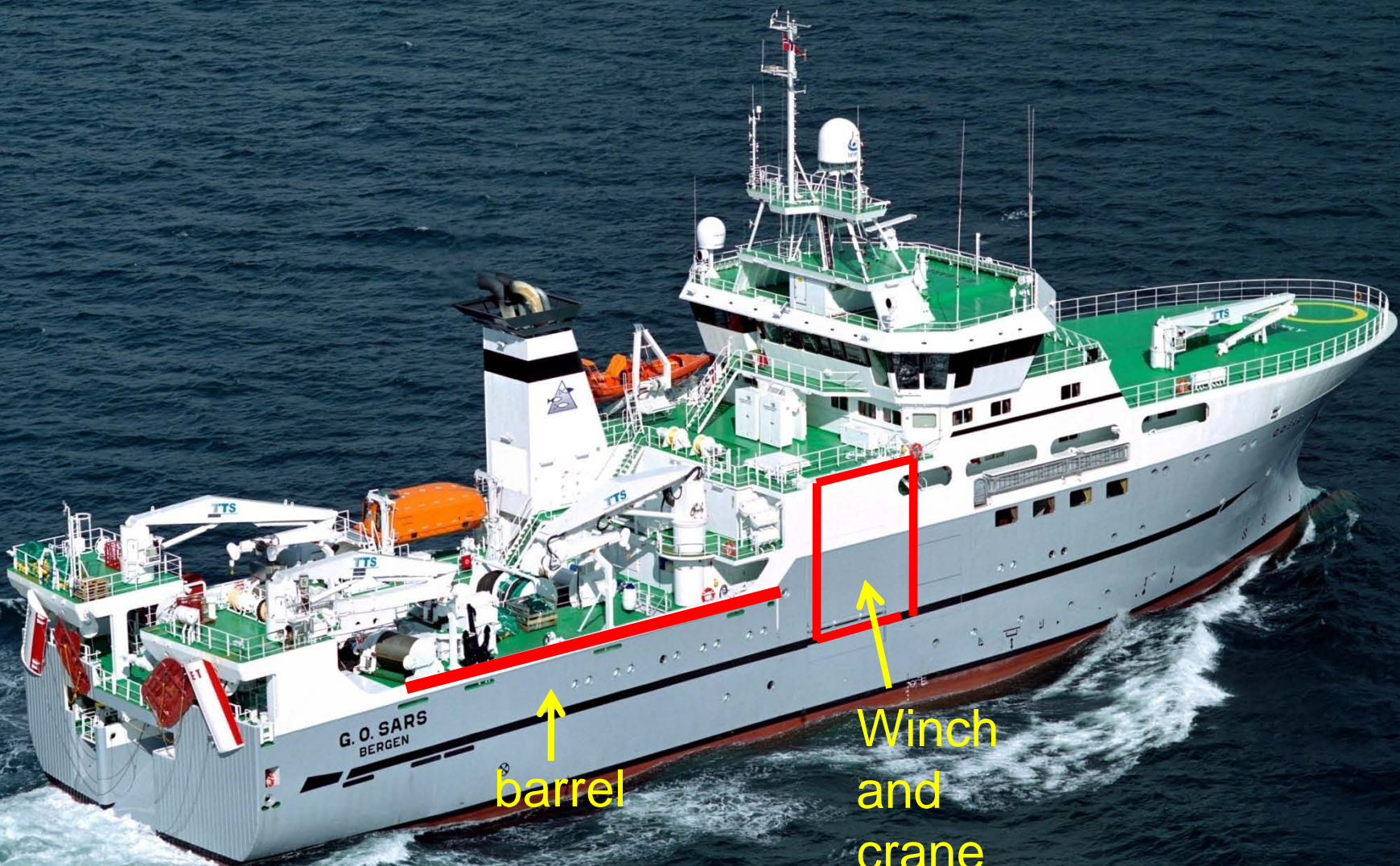

↑
barrel

↑
Winch
and
crane





Winch drive,
operator station

winch

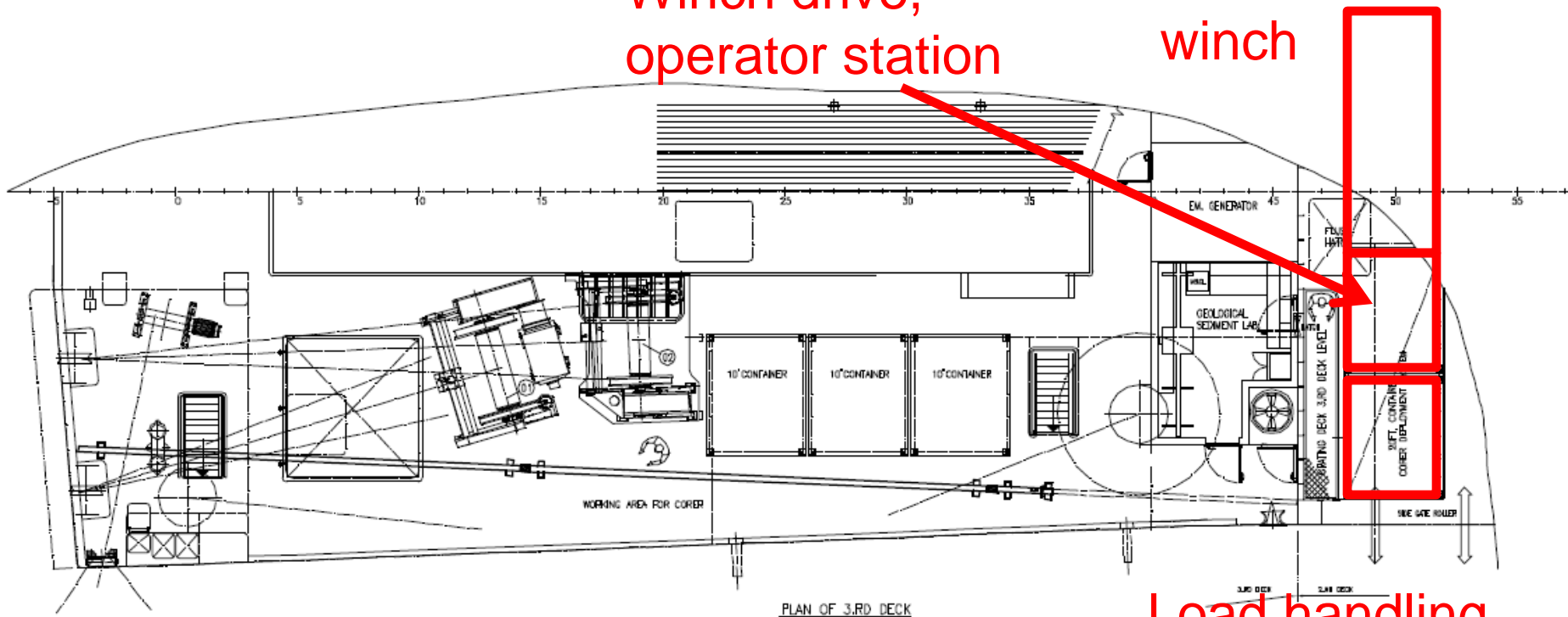

Load handling



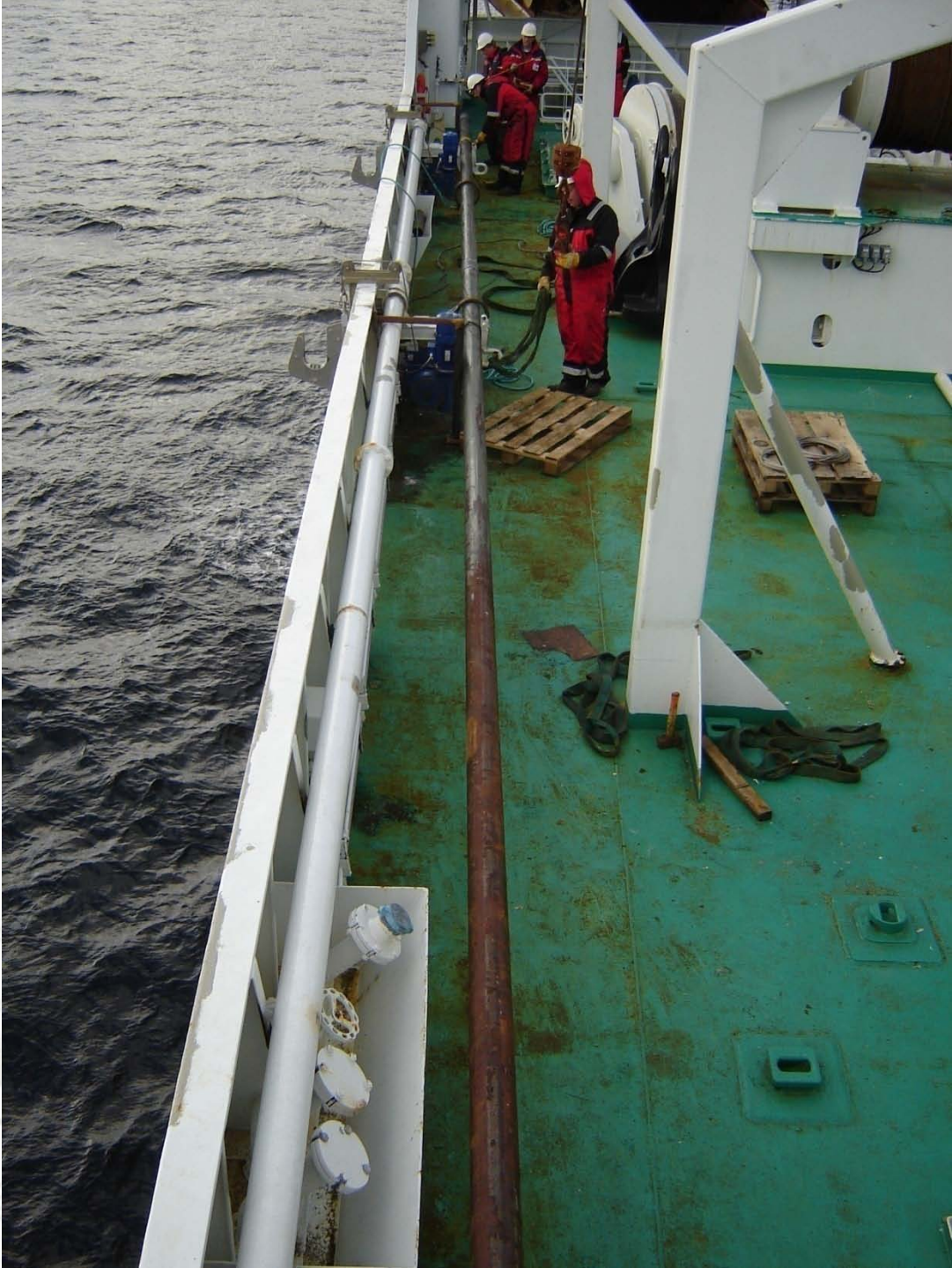

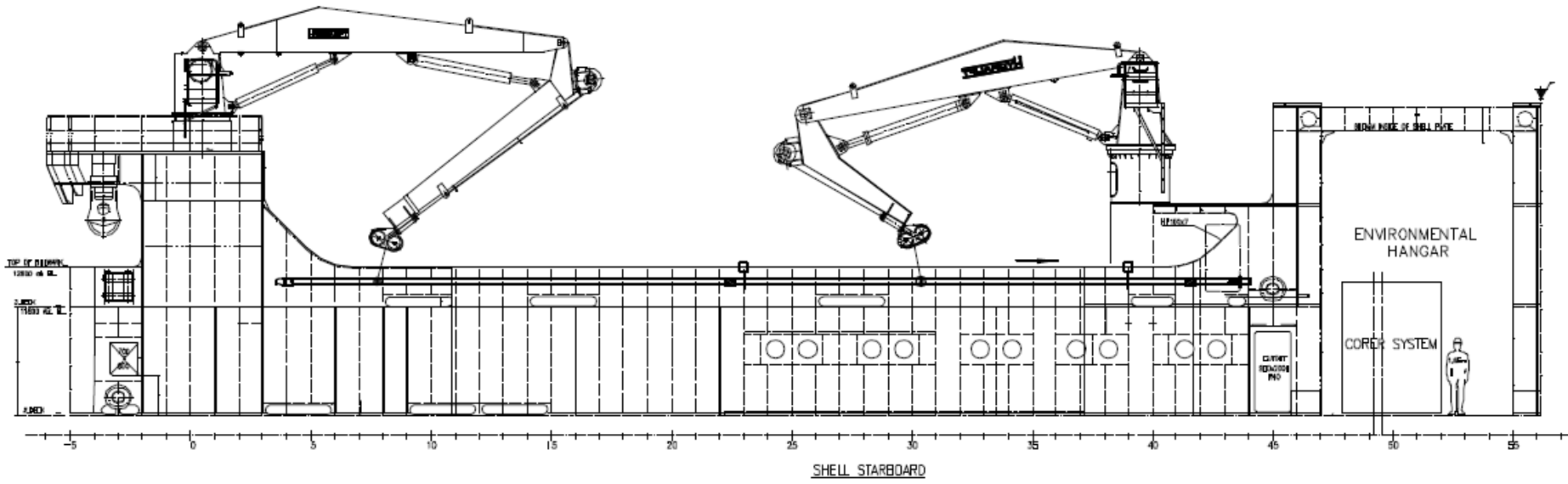

Handling the barrel
over the bulwark rail



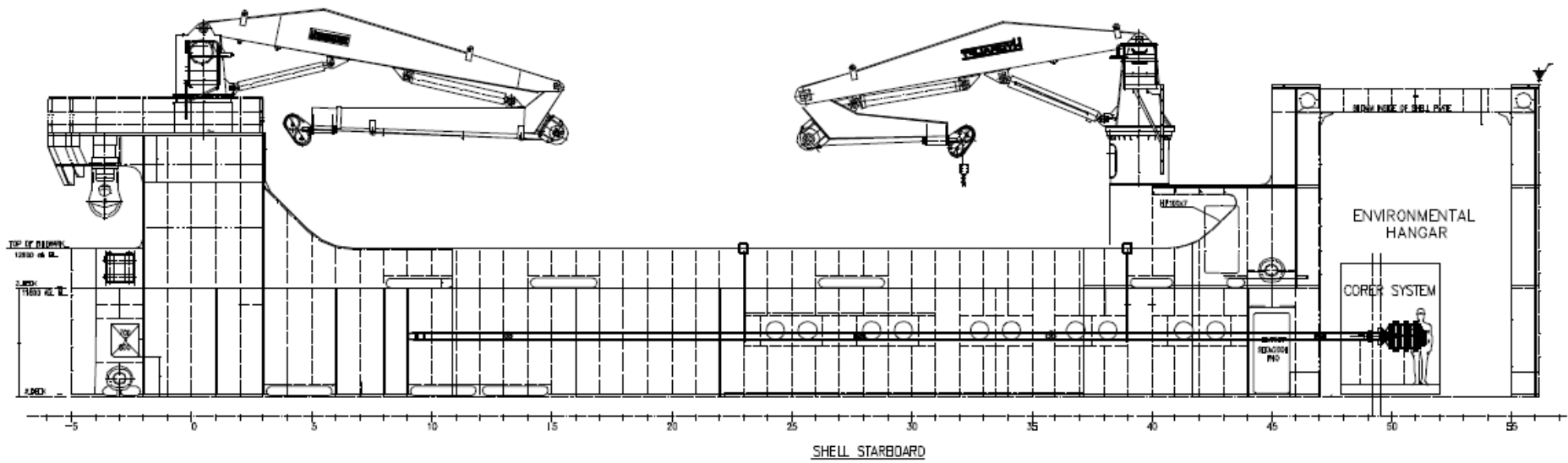

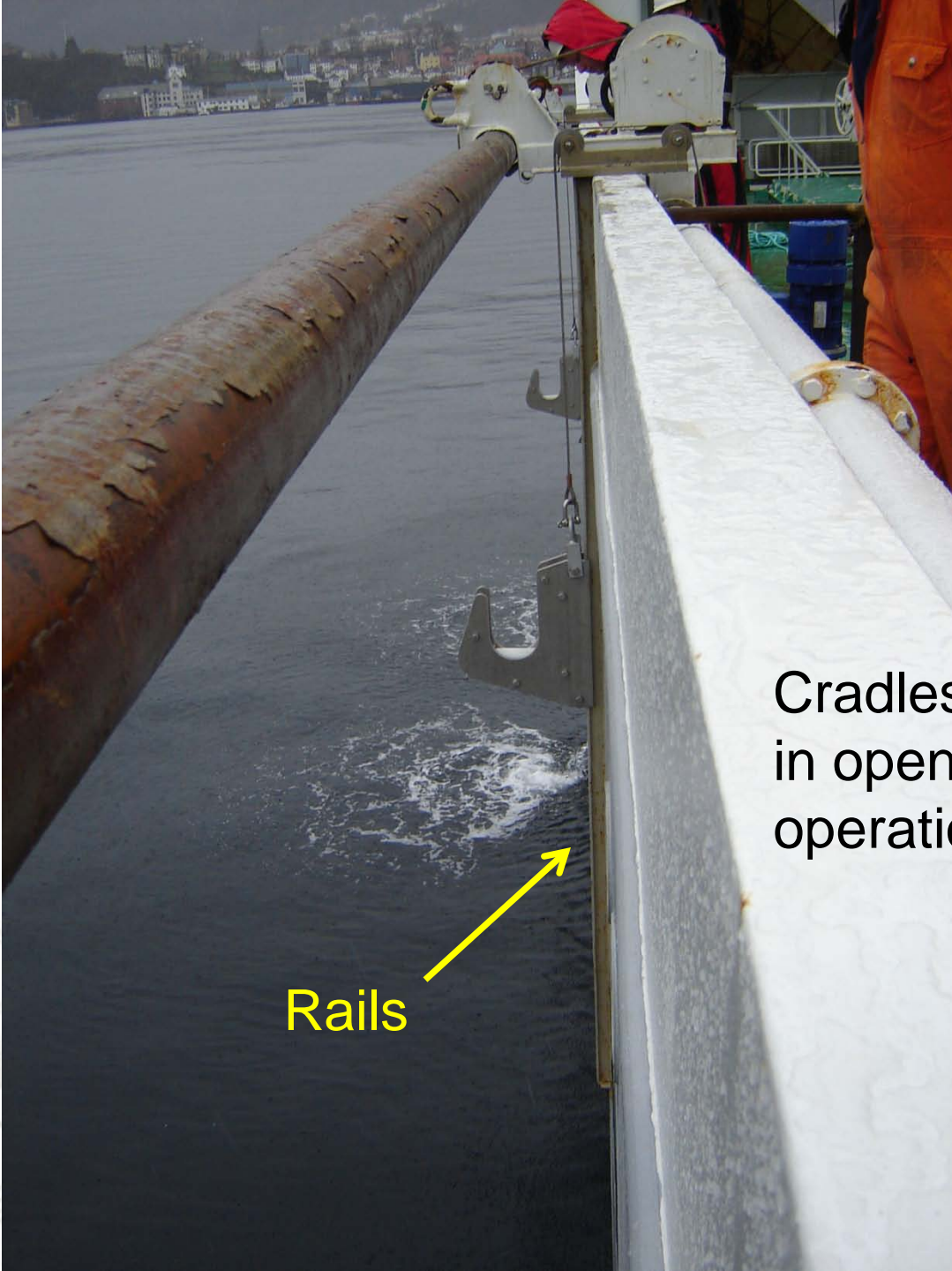

Cradles for control
in open sea
operations

Rails



Auxiliary winches



Lowering the barrel



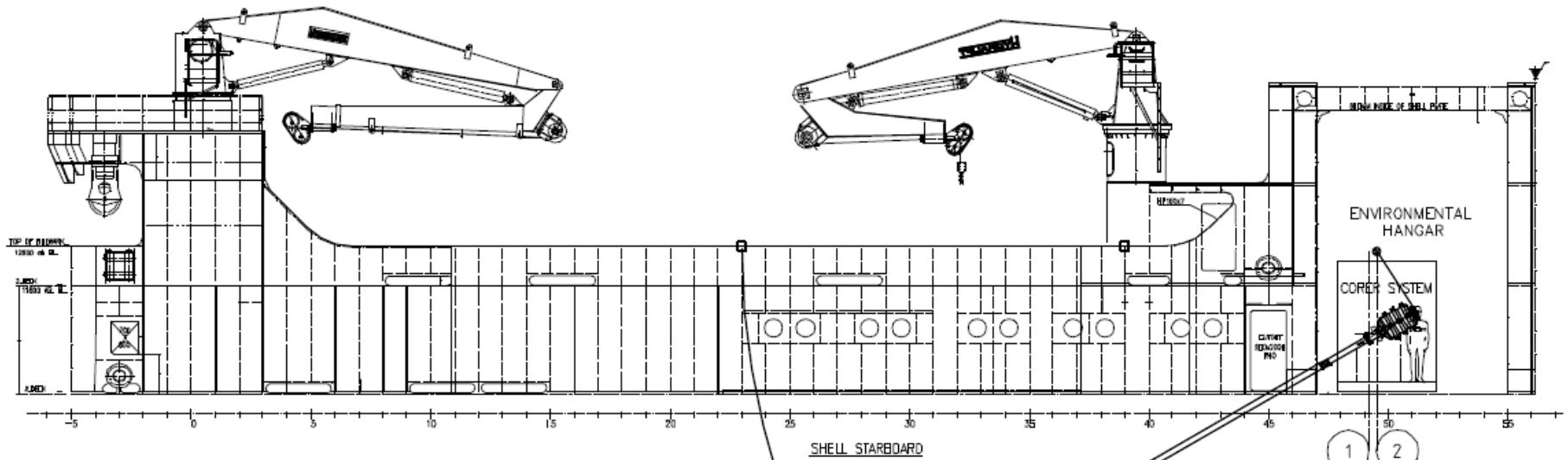

Rotate to vertical position

- A-5-d**
- ① : Vertical axis of Oceano winch
 - ② : Vertical axis of Fork and Auxiliary winches

* NOTICE: Informations techniques présentées à titre indicatif, non contractuelles. Toute utilisation de ces informations est faite à titre indicatif. Toute utilisation non autorisée est formellement interdite. Toute réimpression ou utilisation non autorisée sans la permission écrite de la société est formellement interdite.

 30 Boulevard Bellefave 92566 RUEIL-MALMAISON (FI) TEL: +33 (0) 1 41 39 86 71 FAX: +33 (0) 1 41 39 86 86 www.kileyfrance.fr	PROJECT		1-SARS-02		
	TITLE		<u>CORING PROCEDURE</u>		
SCALE	1:100	SIC	A3	NUMBER	559 X 40000
CUSTOMER REF.		REV.	a		

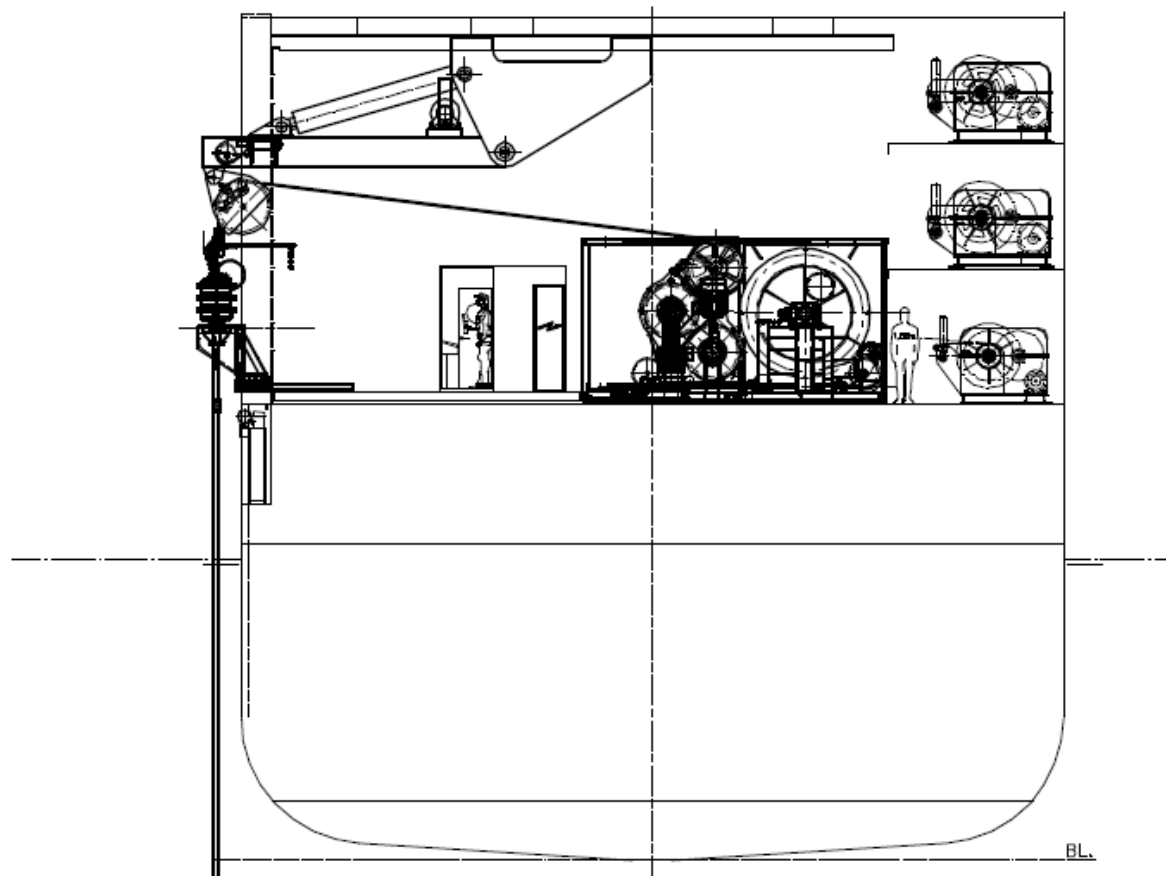

TRANSVERSE SECTION IN HANGAR

BL.

B-c

*NOTICE: Informations techniques présentées sont fournies à titre informatif. Toute utilisation de ces informations sans l'autorisation écrite de KILEY FRANCE est formellement interdite. Toute réimpression ou utilisation non autorisée sans la permission écrite de la KILEY FRANCE est formellement interdite. Toute réimpression ou utilisation non autorisée sans la permission écrite de la KILEY FRANCE est formellement interdite.

KILEY FRANCE

30 Boulevard Bellerive
92566 RUEIL-MALMAISON (FI)

TEL: +33 (0) 1 41 39 86 71
FAX: +33 (0) 1 41 39 86 86
www.kileyfrance.fr

PROJECT			1-SARS-02		
TITLE			CORING PROCEDURE		
SCALE	1:100	SIC	A3	NUMBER	559 X 40000
CUSTOMER REF.					

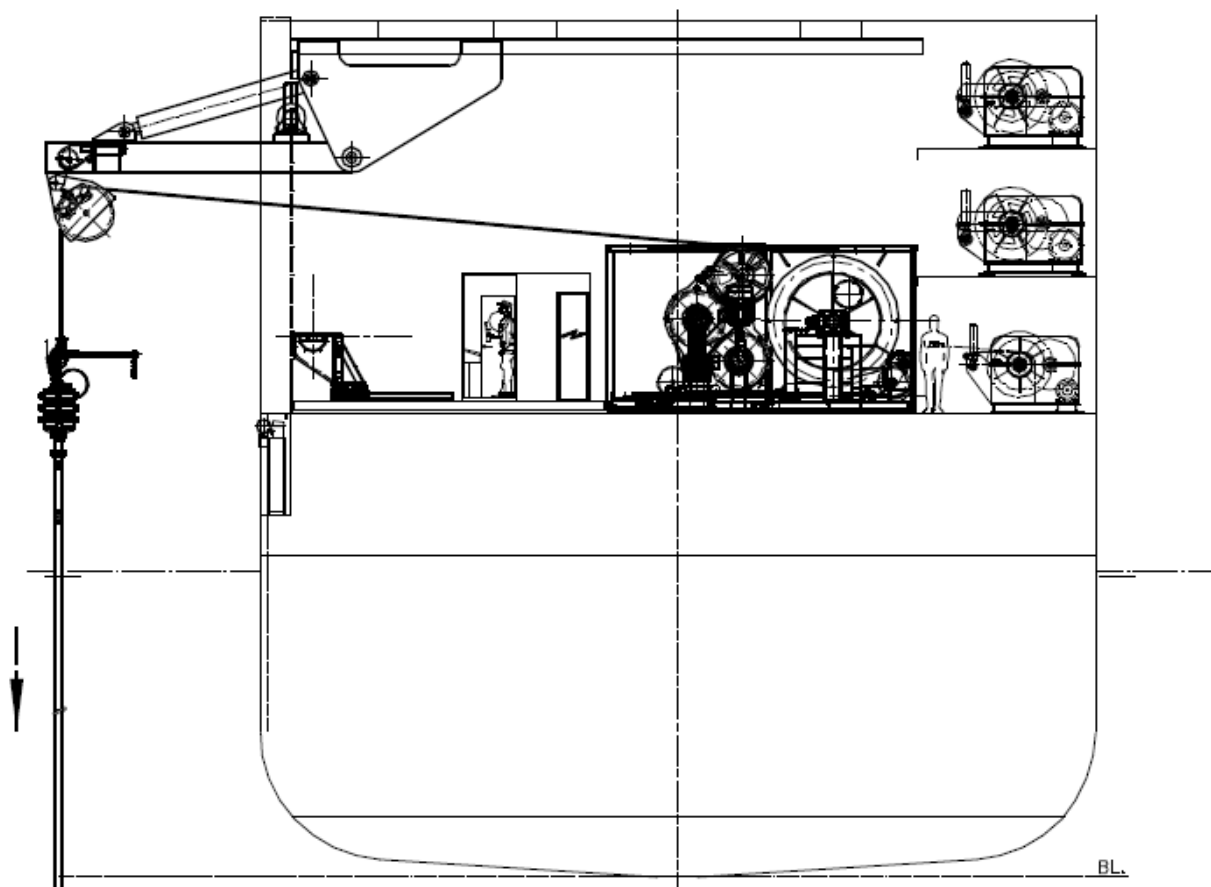

TRANSVERSE SECTION IN HANGAR

*NOTICE: Information provided is confidential, proprietary information of KLEY-FRANCE. Any person who obtains this information is required to accept the same in confidence, to agree to make no disclosure, under obligation thereof, except as authorized by K-F and to return this drawing to Kley-France.



 30 Boulevard Bellefève
 92566 RUEIL-MALMAISON (F)
 TEL: +33 (0) 1 41 39 86 71
 FAX: +33 (0) 1 41 39 86 86
 www.kleyfrance.fr

PROJECT		<u>1-SARS-02</u>	
TITLE		<u>CORING PROCEDURE</u>	
SCALE	1:100	SIC	A3
CUSTOMER REF.		NUMBER	559 X 40000

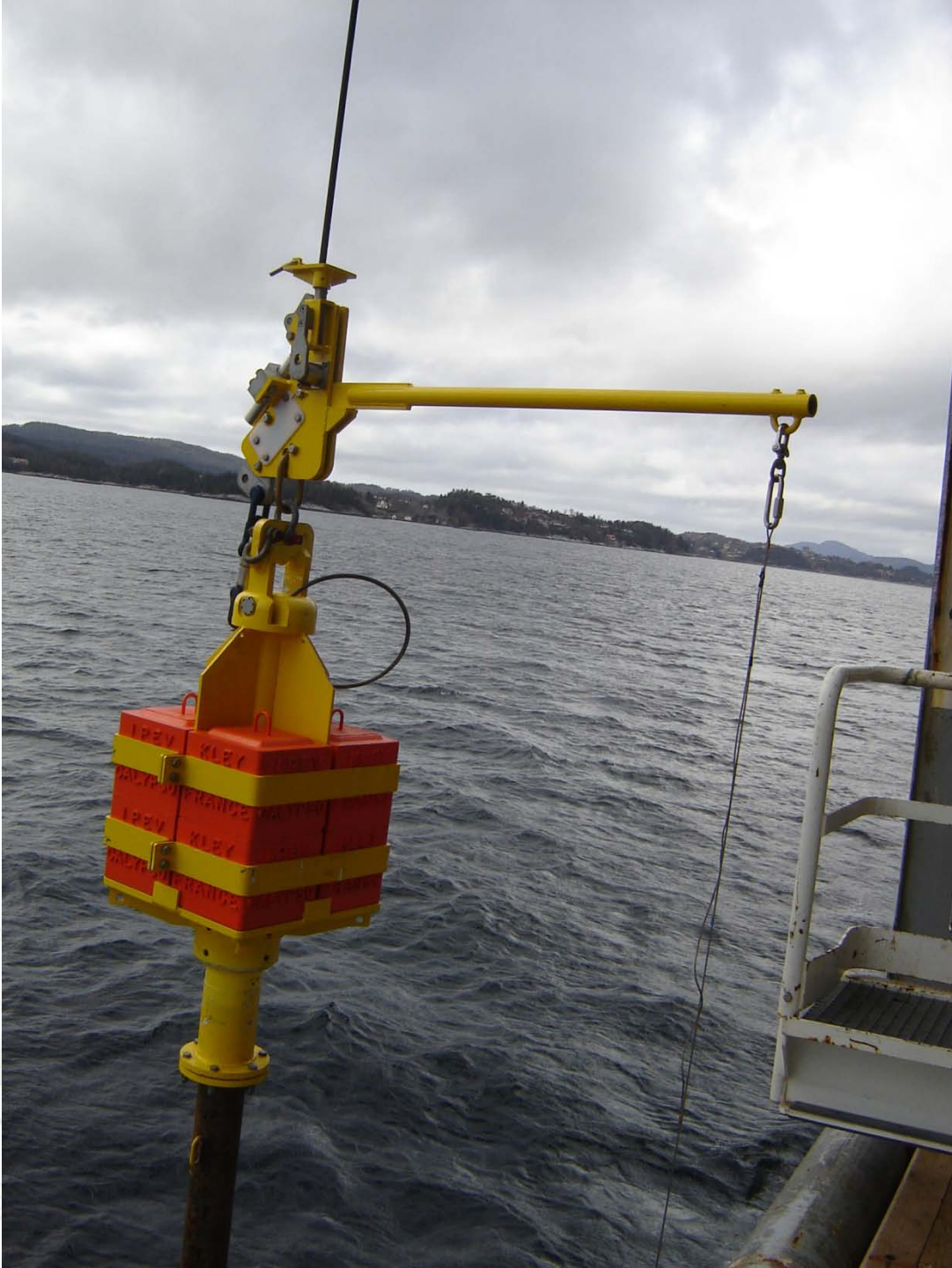
B-m

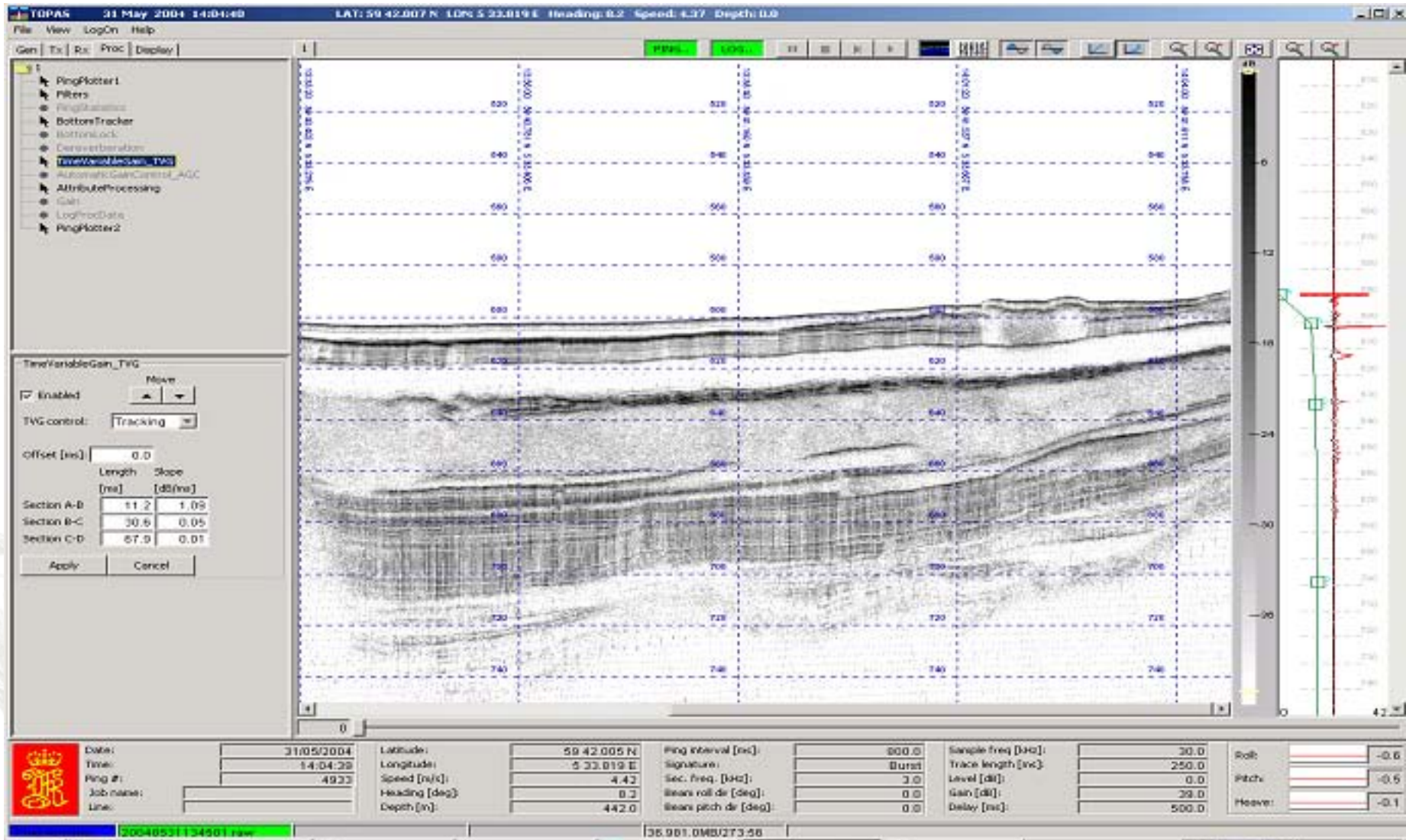

TOPAS – bottom penetrating system



Séquence d'un carottage Calypso

Progress of a Calypso coring

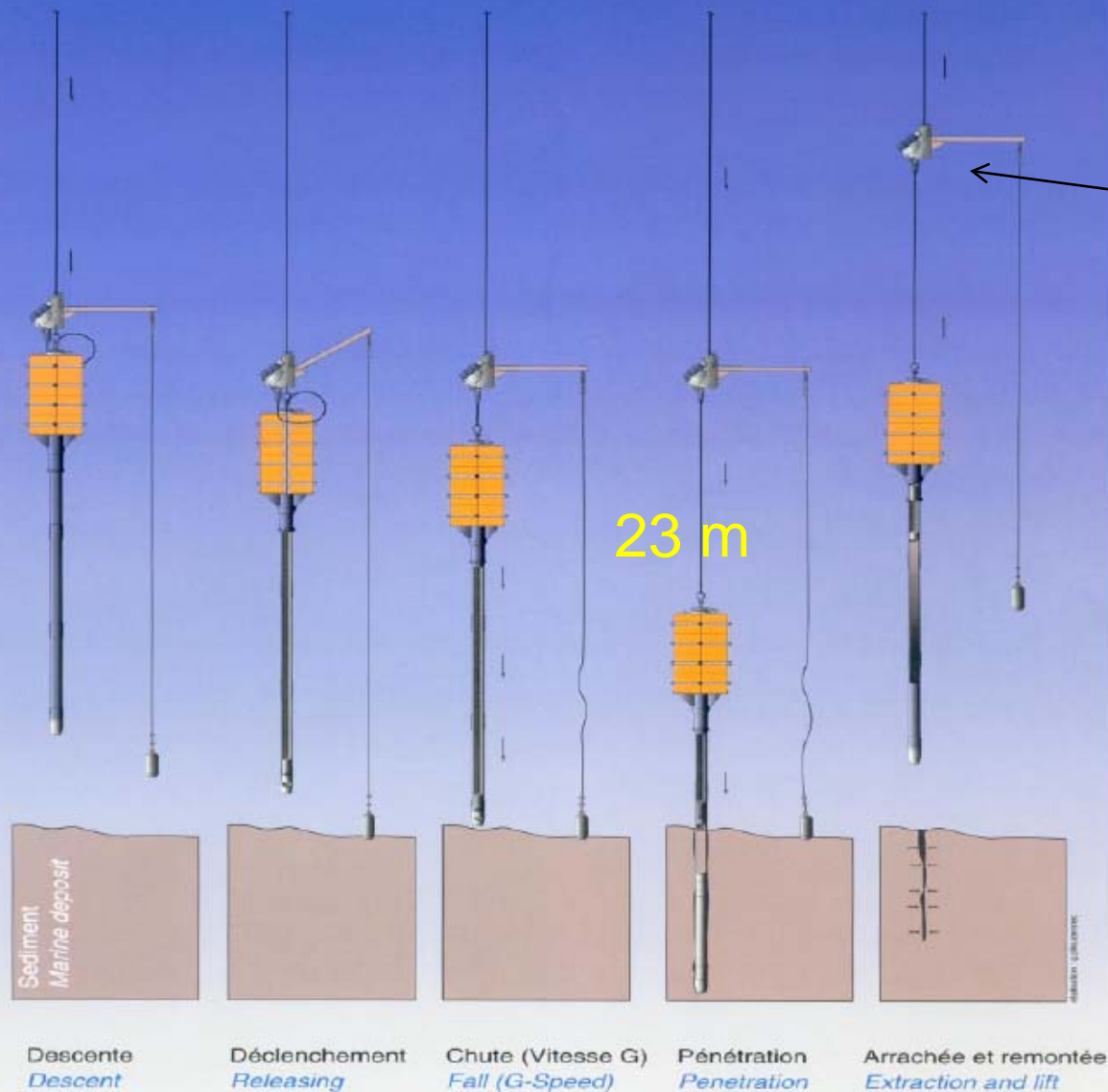

Link
between
rope and
wire



Auxiliary winch

glue

Winch divided in two parts, 9 tonnes each

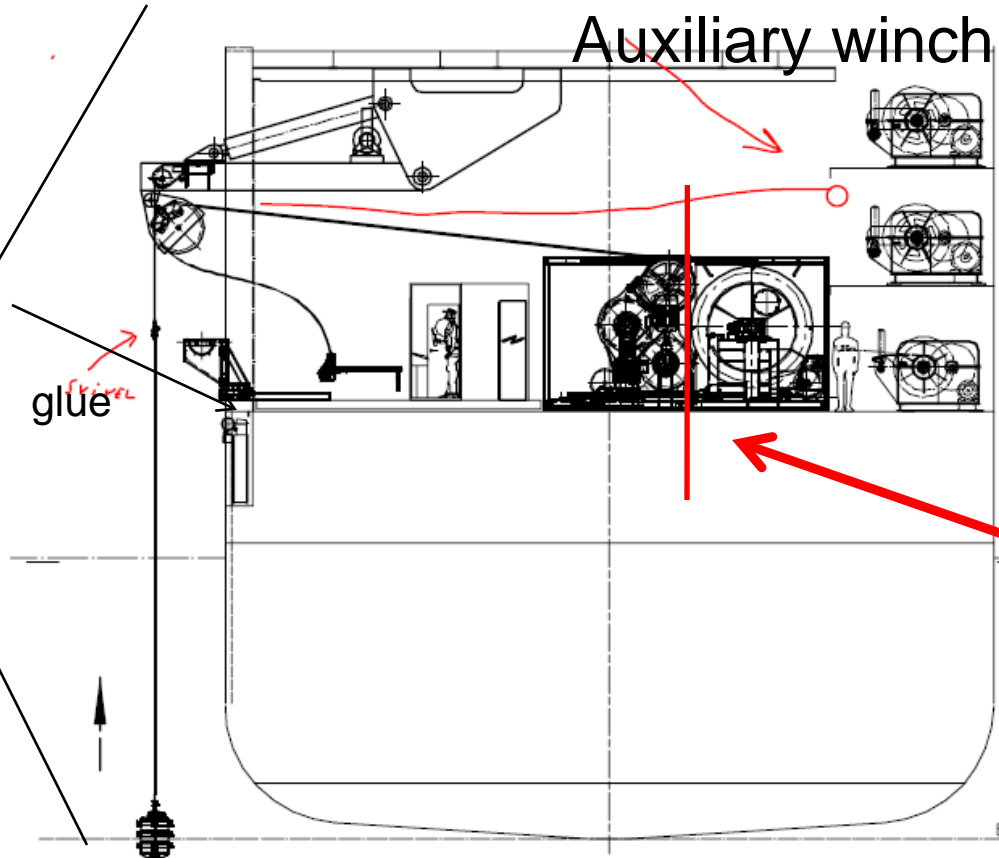

TRANSVERSE SECTION IN HANGAR

*NOTICE: Information herein presented is confidential, proprietary information of KILEY-FRANCE. Any person accepting this information is required to accept the same in confidence. It is agreed to never disclose, incur, duplicate, transfer, except as authorized by K-F and to return the same upon request.

KILEY FRANCE

30 Boulevard Bellerive
92566 RUEIL-MALMAISON (FI)

TEL: +33 (0) 1 41 39 86 71
FAX: +33 (0) 1 41 39 86 86
www.kileyfrance.fr

PROJECT	1-SARS-02		
TITLE	CORING PROCEDURE		
SCALE	1:100	SIZE	A3
NUMBER	559 X 40000		REV.
			a

CUSTOMER REF.



Turn back to horizontal position



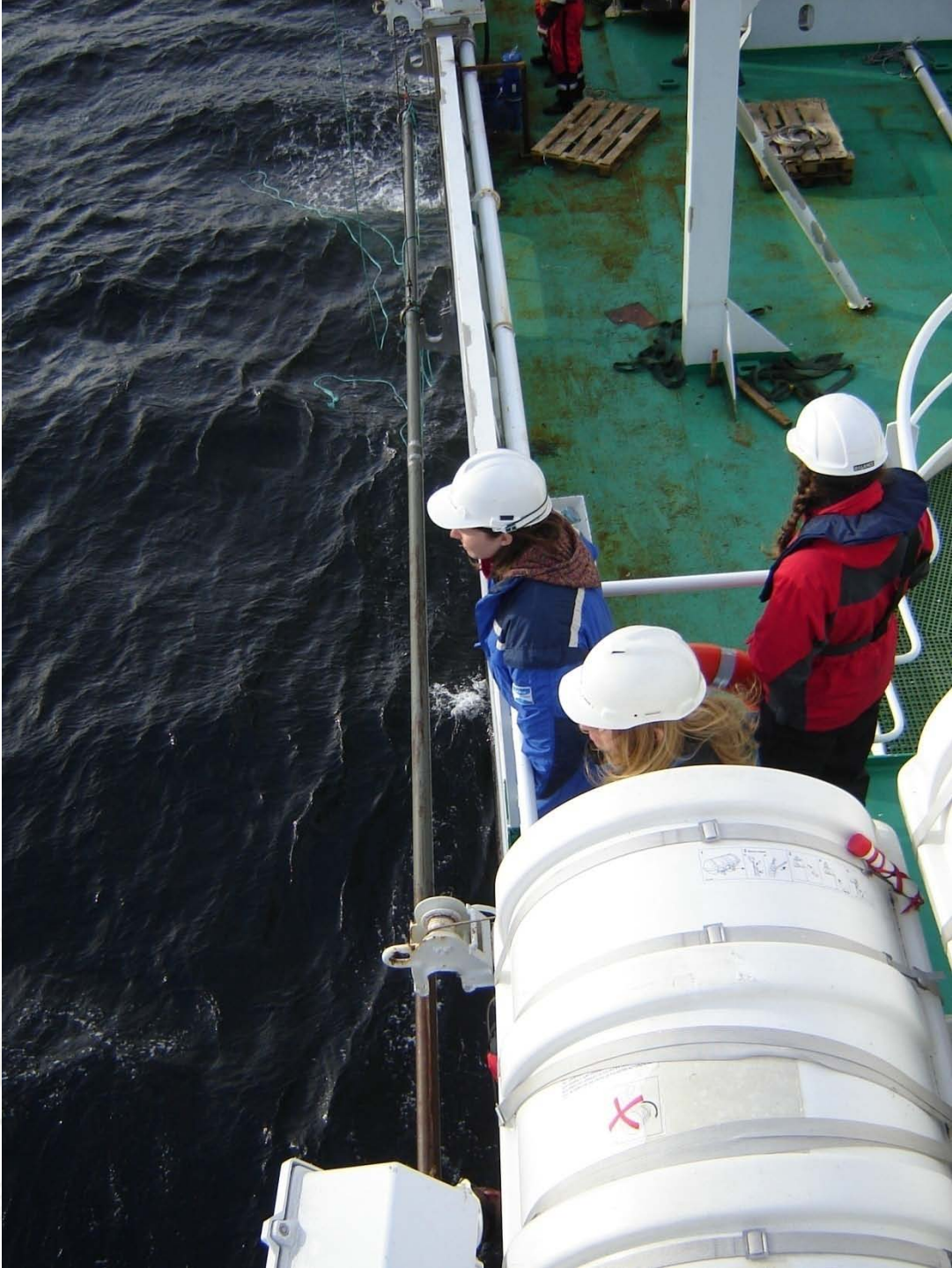

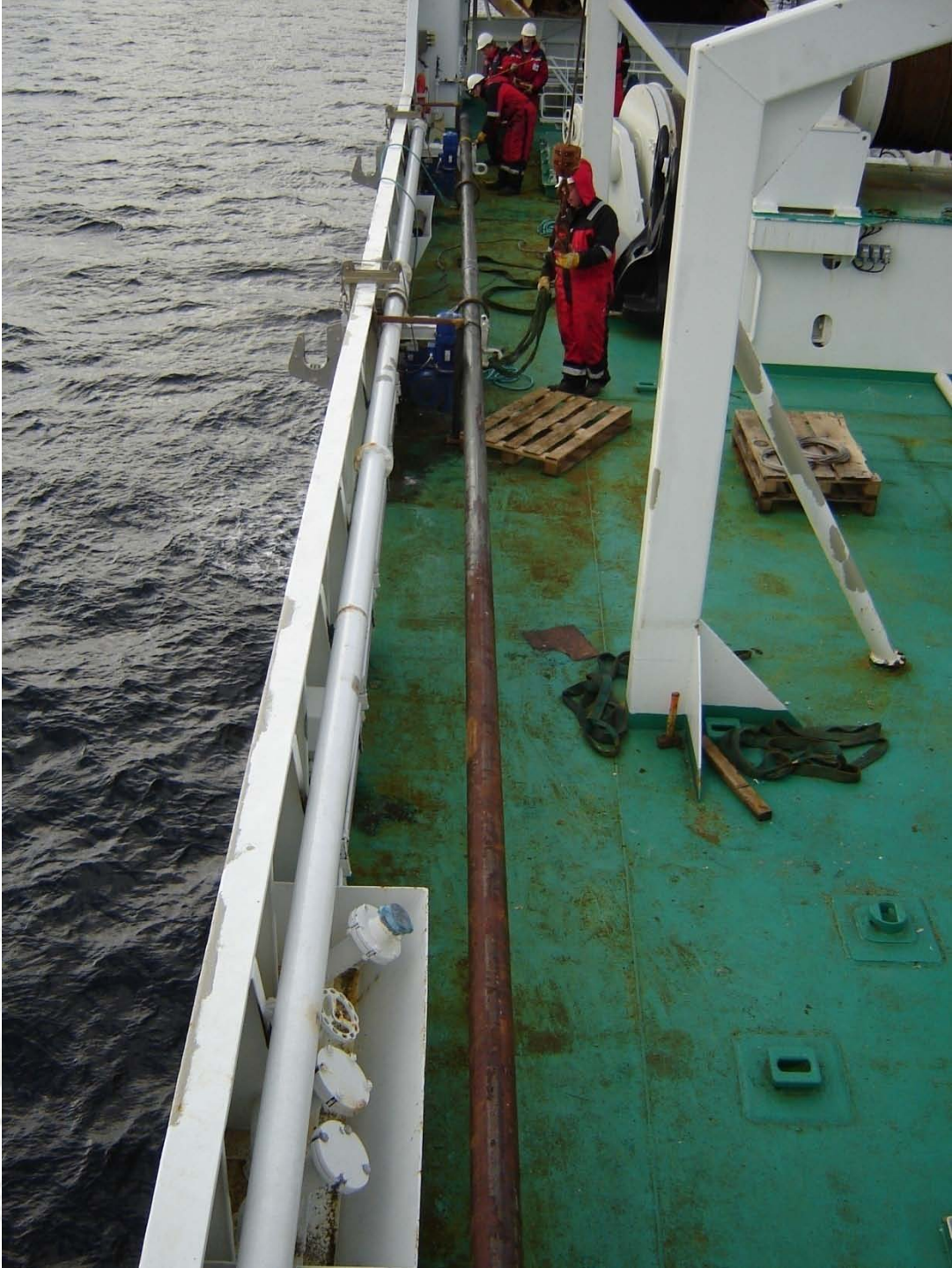

Core
sample
recovered





Thank you for
your attention